Alibaba.com

$24.98

$2.20
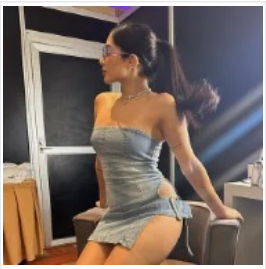
$9.50

$8.72
ADVERTISEMENT

in: Blood and Wine books

English

Champion of Tesham Mutna

SIGN IN TO EDIT

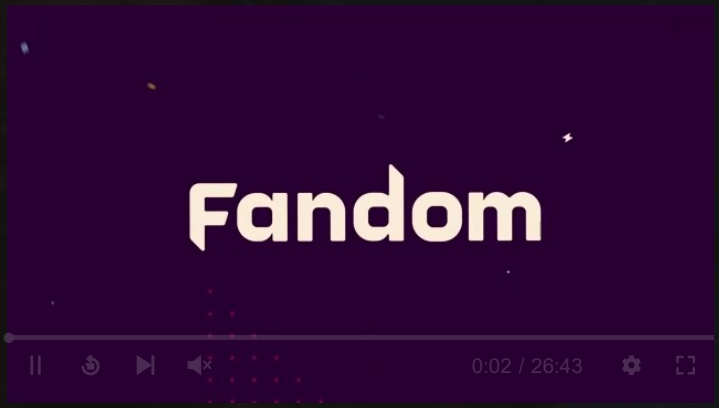

Champion of Tesham Mutna is a book in the *Blood and Wine* expansion.

It can only be obtained during the main quest La Cage au Fou, found atop a chest in the first underground chamber once you enter Tesham Mutna Ruins with Regis. It contains lore associated with the Tesham Mutna armor set, and the chest underneath it contains 3 of the pieces.

Journal entry

I am he who serves the Tribe.

Exalted above men, I renounce human weakness.
Uplifted above men, I become Keeper of my Flock.

Champion of Tesham Mutna

Contains useful information.

Information	
Tier	Common
Type	Other
Source	Tesham Mutna Ruins during La Cage au Fou
Weight	0
Value	
Base	1
Item ID	
	q702_vampire_set_note

Recent Images

Essi Daven
14 hours ago

Idr
17 hours ago

AdChoices Sponsored

Filled with Strength, I turn my sword against the enemies of the Tribe.

I am Master and Slave.
I am executor of the Will of the Tribe.

I accept this sword and this armor so I may serve the Tribe.

Associated quest

- La Cage au Fou

Categories

Languages

Community content is available under CC-BY-SA unless otherwise noted.

More Fandoms

Fantasy | Horror | Sci-fi | The Witcher

Fandom 20 YEARS

EXPLORE PROPERTIES

Fandom
Muthead
Fanatical

FOLLOW US

OVERVIEW

What is Fandom?
About
Careers
Press
Contact
Terms of Use
Privacy Policy
Digital Services Act
Global Sitemap
Local Sitemap

COMMUNITY

Community Central
Support
Help

ADVERTISE

Media Kit
Contact

FANDOM APPS

Take your favorite fandoms with you and never miss a beat.

Download on the App Store
GET IT ON Google Play

Witcher Wiki is a FANDOM Games Community.

VIEW MOBILE SITE